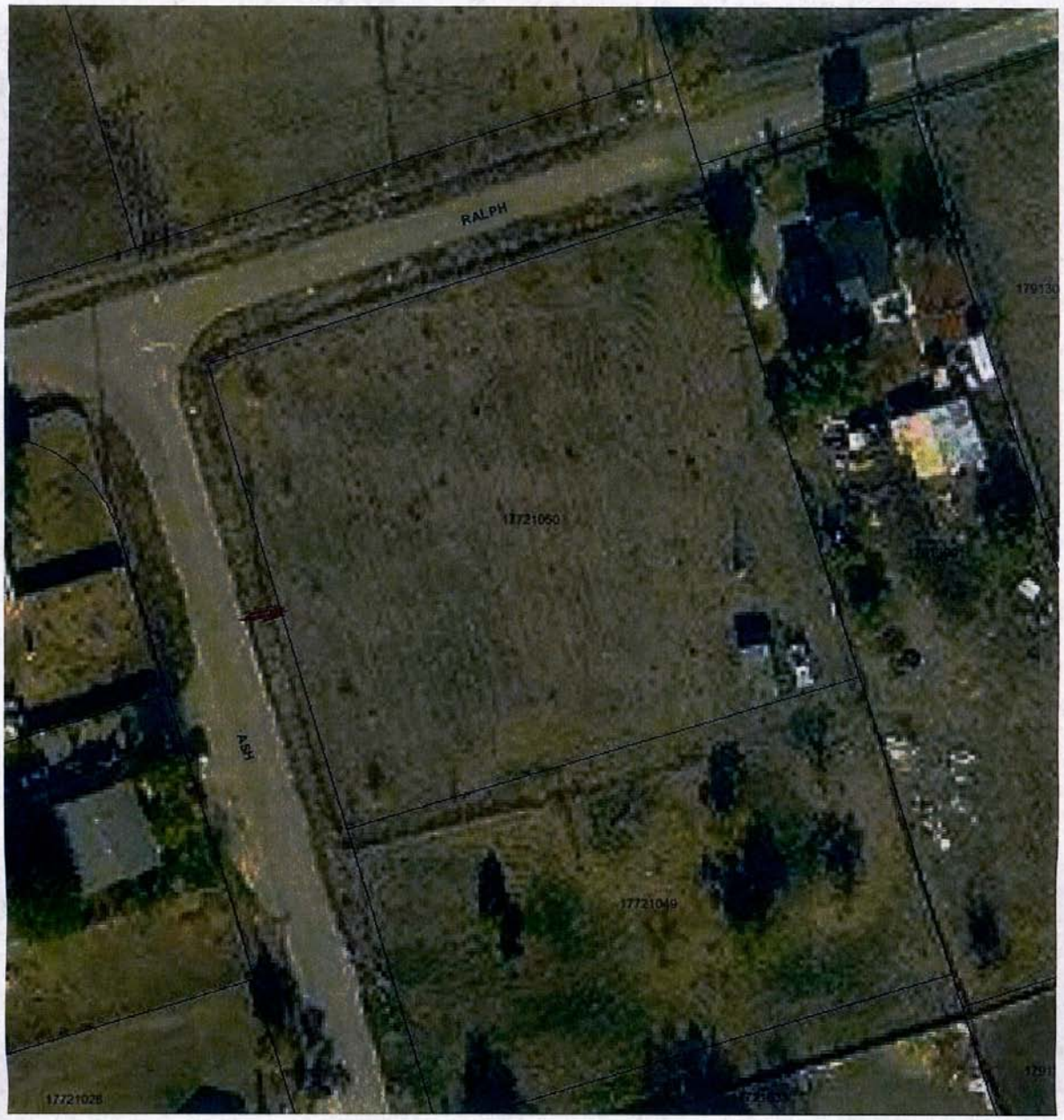

Wednesday, Jun 18, 2014 03:50 PM